

Year 1 Camp 2018

Woodman Point

7th to 9th November 2018

Information

Booklet

Teacher Contacts:

Sarah Malu 0433 366 078 (Wed)

Hayley Wingham 0437 805 534 (Thur & Fri)

Alana O'Neill 0423 110 410 (Thur & Fri)

Clare Guest 0402 421 364 (Wed)

Dear Parents,

The Year 1 Camp is on Wednesday 7th to Friday 9th November (Week 5). We will be staying at Woodman Point Recreation Camp (74 O’Kane Court, Munster), which is 10kms south of Fremantle. The Camp promises to be fun and challenging for the Year 1s as it provides the children with lots of opportunities for team work and to build upon their independence and resiliency.

Before heading to the camp we will be having a go at Rock-Climbing at RockFace in Northbridge and stopping off for lunch at Russell Browne Nature playground. Students will need a disposable morning tea and lunch (no lunch boxes please) for this day, packed into their backpack – not in their luggage.

Please complete the attached consent form at the back of the booklet for the Rock-climbing activity.

The costs for the camp will be as follows:

- **Children: \$171 each (this includes accommodation, catering and activities program)**
- **Adult helpers: \$119 each (accommodation and catering)**

Payment for all children and adults attending the camp will be added to your school account, so there is no need to send in money. Please fill out the form below with any dietary requirements and return it to the class **as soon as possible**. Please also let us know if there have been any changes regarding allergies or medical conditions for your child and ensure the camp/excursion form is up to date.

A huge thank you to the parents helping out; Chris (Harvey’s Dad), Michael (Brady’s Dad), Bill (Kieran’s Dad), Dave (Matthew’s Dad), Tjeerd (Lorens’ Dad), Carly (Lachie’s Mum – Thur evening & Fri), Jill (Oscar’s Mum – Wed and Thur morning), Kate (Detroit’s Mum) and Nicole (Charlotte’s Mum).

If you really need to contact us while on camp (family emergencies only), please do so on our mobiles. You can also phone the school on 9383 4274, if we are out of contact or to confirm our return time on the Friday.

Thank you,
Year 1 Teachers

I give permission forto
attend the Year 1 Camp at Woodman Point from Wednesday 7th November to Friday 9th November 2018.

I acknowledge that payment of:

\$ (Child) and/or \$ (Adult) will be debited from my school account.

I have completed the Rock Climbing Consent Form at the back of this booklet and returned it to Hayley. ☐

Any dietary requirements (allergies only, not preferences):

.....

Signed:

Date:

Important addresses

- Woodman Point - 74 O'Kane Court, Munster (10kms south of Fremantle)
- Russell Brown Adventure Playground - Downey Drive, Mosman Park
- RockFace - 63B John St, Northbridge
- Jungle Gym - 24 Gympie Way, Willetton

Woodman Point Recreation Camp

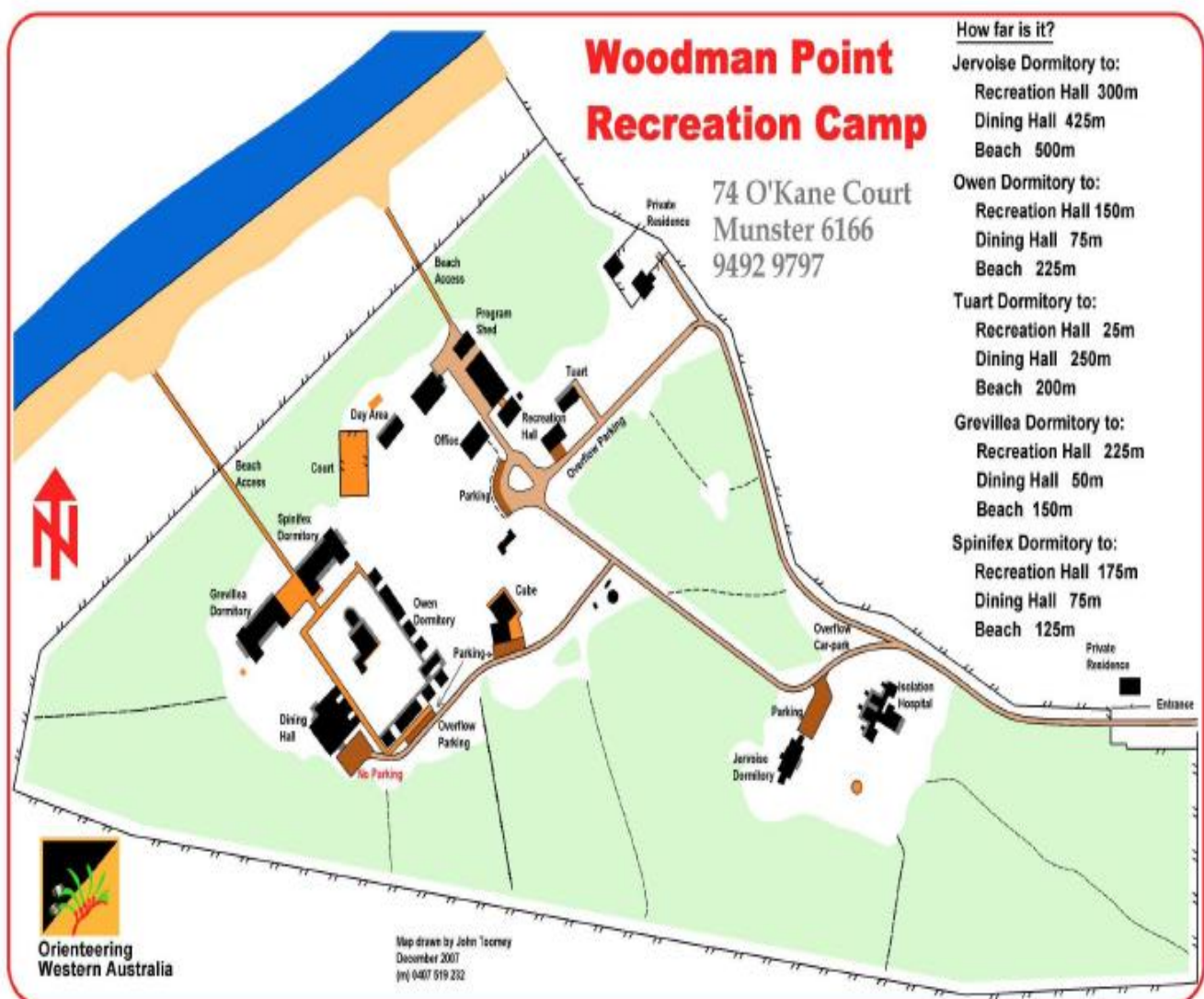

Woodman Point Accommodation

- We will all be staying in the Spinifex Dormitory. The building has separate rooms with bunk beds, male and female toilets and a recreation room.
- Meals will be in the Dining Hall which is a short walk from the Spinifex Dormitory.



SPINIFEX DORMITORY

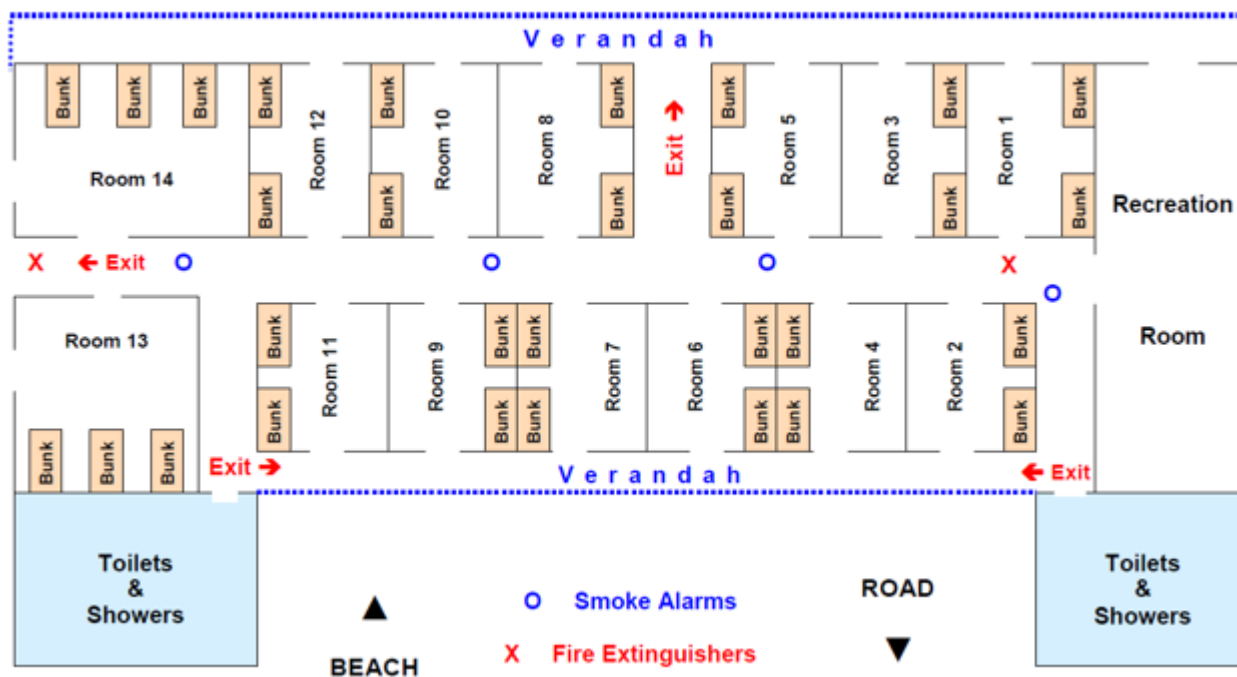

Camp Timetable 2018

Wednesday 7 th November	Thursday 8 th November	Friday 9 th November
	Breakfast 7:30am	Breakfast 7:30am
Pack cars & leave school at 09:15am	Dorm inspections! Campsite Fun & Sports	Camp Clean Up & Games
Morning Tea 9.30am	Morning Tea 10:30am	Morning Tea 10.30am
Rock-Climbing Approx. 9.45am	Sandcastle Competition	Jungle Gym 11.30am – 1pm
Picnic Lunch at Russell Brown Nature Playground	Lunch 12:30pm	Lunch 1pm
Russell Brown Nature Play Teepee building	Group One: Kite-building Group Two: Team Games 1:30pm – 3pm	Arrive back to school & unpack Approx 2pm
Arrival at Camp & Afternoon Tea 3pm	Afternoon Tea 3pm	
Unpack & settle in at the Campsite	Group One: Team Games Group Two: Kite-building 3:30pm - 5pm	
Dinner 6pm	Dinner 6pm	
Games Night	Movie Night	
Story time	Story time	
Sleep zzzz	Sleep zzzzz	

Year 1 Camp - Medication Form 2018

Please complete the form below if your child requires any medication while we are away.

All medication must be:

- Clearly labelled with your child's name
- Clearly labelled with dates & times for each dosage of medication
- Handed directly to **Sarah** on the morning of Wednesday 7th November by an adult

Note: Any medication that requires to be kept chilled will need to be given in a cool bag or small esky.

My child _____ will require medication while away at the Year 1 Camp (including asthma medication).

The name of the medication is: _____

Details: _____

Day/ Date	Time	Dosage

I hereby authorise a Quintilian teacher to administer this medication as per stated in the instructions.

Parent name: _____

Signed: _____

Date: _____

Camp Checklist

Wednesday – departure day

- Sunhat
- Water bottle
- Packed lunch and morning tea in disposable containers
- Suitable enclosed shoes for activities
- Sunscreen if specific brand required
- Hair tied up please
- Medication (if needed) – give to Sarah

NOTE: Medical form & any medication must be clearly labelled with name and instructions. Please give this directly to Sarah. If the medication requires refrigeration please pack it in a cool bag.

Items to pack in luggage

- Pillow slip
- Fitted sheet (plus spare if your child may have an accident)
- Sleeping bag (plus spare if your child may have an accident)
- Pull- ups if required
- Bath towel
- Toiletries (soap, toothpaste and brush, hairbrush)
- Book to read
- Spare hair ties for long hair
- Torch (with batteries)
- Sunscreen if specific brand required
- T-shirts (no singlets)
- Shorts (no skirts/dresses please)
- Track pants
- Jumper
- Underwear and spare socks for gym activity
- Pyjamas

NO electronic games allowed.

Please **do not allow** your child to bring any food from home such as lollies. The children do not need to bring any money.

It would be good to involve your child in the packing process so they know what items they have with them! Please ensure that everything is labelled and that students know where to look for their label.